Just Walking Around
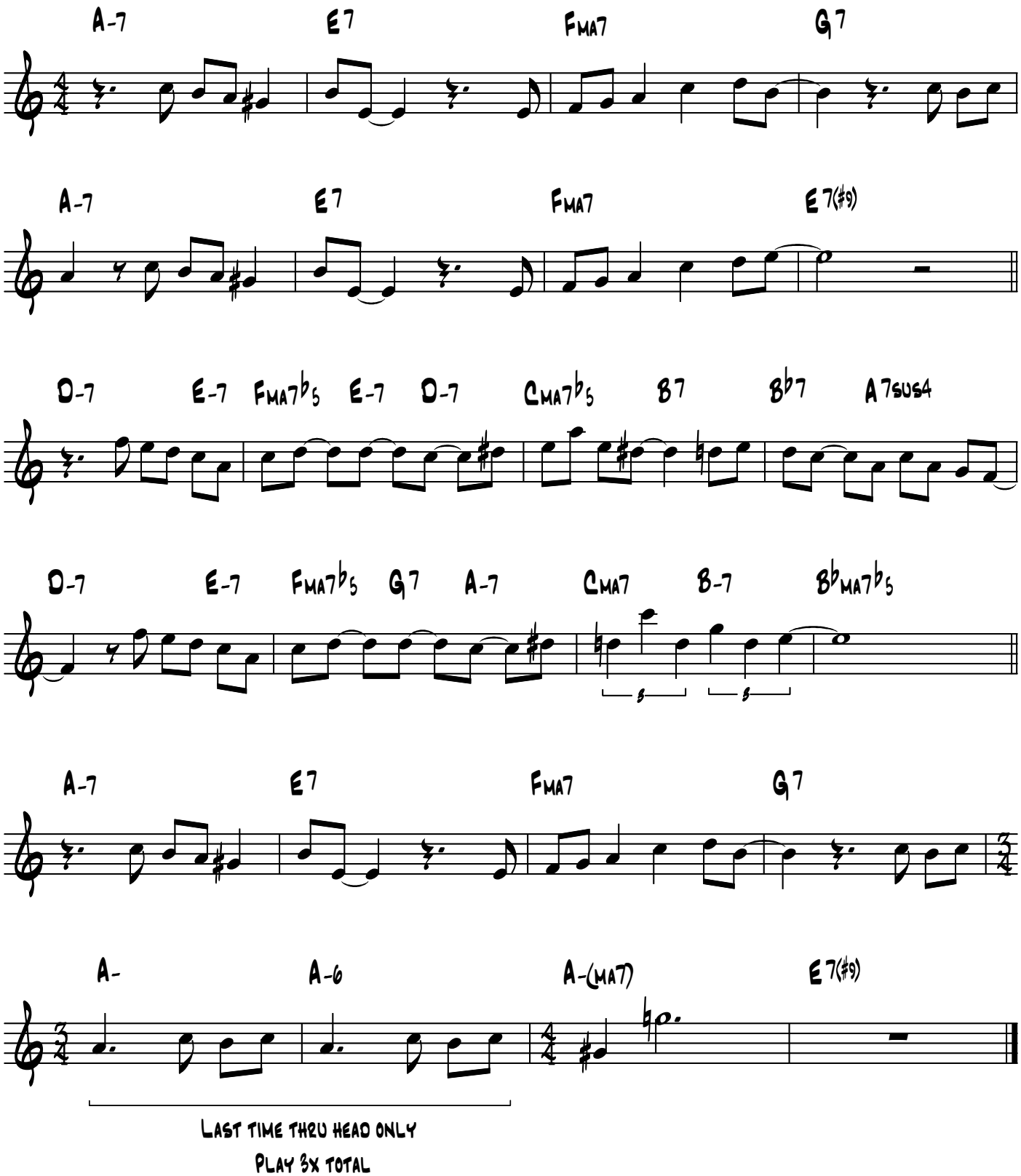
(c) Alec Julien